

COMPANY PROFILE

NINE SQUARE INTERIOR
Plot No-391, Top floor,
Block-B, Rose Residency, Sector-19
Dwarka, New Delhi - 110075
Mobile: 8802240445
Web: <https://ninesquareinterior.co.in>
Email: dg@interiorsgroup.co.in



NINE SQUARE INTERIOR
creating homes for you.....



Inception that build us...

We have come some way since our inception and this simply wouldn't be possible without the collective effort of our team, partners and customers.

NINE SQUARE INTERIOR is more than an interior design company – it's a culture and a lifestyle, where the focus is not just about transforming spaces and moods but changing lives in the process as well.

Work geared towards developing smarter, more interconnected and efficient spaces and environments for this great continent. Together let's partner to create areas that tell their own unique and inspirational story. That is the beauty of interior design.

**“Good design has to tell a story. It has to stop people,
And it has to make them wonder.
Good design is a conversation.”**



Director & Designer
of **NINE SQUARE INTERIOR**

I believe interior design is a way to express creativity and find new ways of looking at things, while creating spaces that are both functional and comfortable to meet clients' needs. This is to create timeless developments that are not just beautiful and current but to create livable spaces that you look forward to being in.

I enjoy exploring different options and getting design inspiration from everyday life. Connecting all of the pieces of a project from the beginning to end and seeing finished result pushes me to try my best on all of my work, knowing that the more I put into it the more I will get out. To me "Interior Designing is a way of taking something that I am passionate about and using it to create results that benefit both others and myself.

**"The Key to great design is
Capturing the spirit of the
Client and the essence
Of the space"**

INTEGRAL DESIGN



- PLANNING - URBAN DESIGN
- INTERIOR DESIGN
- HSE CONSULTING
- BUILDING DESIGN
- MECHANICAL DESIGN
- ACUSTIC CONSULTING
- ELECTRICAL DESIGN
- SPACE PLANNING
- SUSTAINABLE DESIGN
- LIGHTING CONSULTING
- BRANDED ENVIRONMENT
- ENGINEERING DESIGN
- COST ESTIMATING
- TECHNICAL DUE DILIGENCE

- SIZE MANAGEMENT
- TECHNICAL SITE SUPERVISION
- TESTING ASSISTANCE
- SITE CLOSURE
- EXPEDITING
- PROCUREMENT
- COST AND VALUE MANAGEMENT
- PROJECT T SCHEDULING MANAGEMENT
- GENERAL CONTRACTING

PROJECTS MANAGEMENT



ABOUT US

Established in the year 2007, we NINE SQUARE INTERIOR are amongst the well-known firms indulged in Service providing of an impeccable array in **INTERIOR DESIGNING INDUSTRY. NINE SQUARE INTERIOR** contracting firm with the finest credentials to execute a project to perfections. We manage your project from initial design to completion.

The firm works at multiple scales and with various organizations right from private clients to corporates. This allows us to experiment and diversify work: master planning in interior projects.

At **NINE SQUARE INTERIOR** we are used to taking complete responsibility for the end-to-end execution of even the most challenging design & built projects. We have built a formidable expertise in turn-key project development from designing, planning budgeting & project management.

Our reliable team of skilled contractors coupled with trusted sources for quality materials get you the finest finishes.

NINE SQUARE INTERIOR provides budgets, full timing schedules & a comprehensive supervision package. We will manage any part of the project & take responsibility for the program of supply & management for various contracts.

Our forte is attention to details and customization. Honesty to design, client satisfaction, and sustain ability are the driving forces, along with the ability to constantly explore & evolve.

Our mission aim to shape spaces with "timeless designs" and want to be a globally recognized professional interior design company, providing solutions in the field of high-end corporate & commercial interiors.

NINE SQUARE INTERIOR are dedicated to unique design approaches adapted to each project, and achieving a balance between functionality & aesthetics, context, climate, material, cost & time-frame.

We have extensive experience in delivering "Turnkey" projects by managing every stage of the scheme.





MISSION

MISSION

Our mission is to positively influence the lives of all customers with whom we have the pleasure of working, and leave a lasting impression on their minds and imagination. Our designs must inspire and elevate the hearts and minds of all those who lay eyes on it. Our long-term goals are always in line with our core values. Our mission is to always go one step further – to offer an exclusive customer service to our clients.

VALUES

Our values are based on humility, constant improvement, stability and continuity, sympathy, trust, originality and on challenges. We have dealt with mainly domestic clients, offering exceptional designs and promise of fulfilling the services. We develop and nurture prestige, artist-driven products, with a focus on innovation and a passion for creativity. We are interested in originality.

PROMISE

Our promise is to bring the best level of expertise to your project, and for that Nine square interior has chosen to deploy a team throughout India. "We will manage every project with integrity and professionalism, respecting our clients as well as their privacy."

We are interested in originality.



NINE SQUARE INTERIOR is a one-stop shop for all your interior design and turnkey solutions. We visualize each project through a carefully evolved process in which we assess the client needs. Our services reflect this relentless energy through quality and advocacy for our clients. All of our services mentioned below are delivered through eco-friendly concepts that enhance the lifestyles of our clients in harmony with nature.

Client satisfaction plays a key role in every aspect of our Services offerings including the post-delivery maintenance that we provide.

This is to ensure complete satisfaction for our clients and to provide the highest quality service with personal project involvement incorporated with our principles.

LIST OF SERVICES:

Conceptual Design & Master Planning

- Architectural Design & Management
- Turnkey Interior Design & Execution
- Interior Design & Architectural Services for Corporate, Commercial and Residential Apartments
- Customized Residential Interior Design & Turnkey Execution
- Design & Build Service for Corporate, Residential Apartments & Office
- Civil Repairs & Restoration Works
- Modular Kitchen Fittings & Accessories
- Modular Office Furniture

We have extensive experience in delivering "Turnkey" projects by managing every stage of the scheme.

ROUTINE OF OUR SERVICE

Enhanced, Design, Construction, & Management

- ▶ Align design strategy with client and customer strategy
- ▶ Manage quality and consistency of design out comes across and within different design disciplines
- ▶ Enhance new methods of user experience; create new solutions for the user needs and differentiation from competitor's design
- ▶ To Aim at meeting a customer requirement in order to produce a functional and financially viable project...

Integrated Design

NINE SQUARE INTERIOR integrated design approach incorporates collaborative methods and tools to encourage the client and enable the specialists in the different areas to work together to produce an integrated design. Up-front visualization and goal setting are critical, for as the project progresses, opportunities to make effective changes decrease while costs and Inconvenience increase.

Project Management

Our interior design project manager is responsible for all aspects of planning, budgeting, and execution for interior design projects in their organization. They must consult with the client regarding their available space, needs, and style preference.

Duties, responsibilities of Project Management

Duties and responsibilities are plentiful within a commercial building type for an interior design project manager. Again the ultimate goals of interior design are to ensure the health, safety, and welfare of all of those who will or may occupy the space, so the services offered all revolve around the mission of the interior design practice itself. Such services or responsibilities and duties include defining the scope of work desired by the client {planning and design}, working through programming {workflow, strategic plan, schedule, budget}, schematic services {dialogue of design solutions including drawings, material samples, budgets, and product mockups}, design development {finalizing drawings and specifications of architectural plans}, construction documents {interface with other trade professionals and consultants.



Advantages



Advantage for choosing NINE SQUARE INTERIOR

Our biggest advantage is that we offer a one-stop solution studio for all interior decor needs. There is no need for the client to do any of the leg work. We work with you right from the blueprint phase. We can even assist you in coming up with core idea for the project. Our team specializes in bringing together all aspects of the project, from raw materials and labor, to quality control and timely delivery of the project. We will be there to walk you through every touch point of the project.

We strive to build a strong client relationship based on trust, commitment and integrity. Trust is the foundation of any client / architect relationship. Your success and value rely on your being able to trust us to deal with any situation (project process). When we make a value proposition, we deliver, and promise to provide a top interior design consulting experience with an impressive client service throughout. So, we always look to add value to the client's trust in us.



Approaches & Process



Approaches & Process

Planning Phase:

- ▶ Quotation for the implementation of the project.
- ▶ Electrical and data layouts
- ▶ Environmental controls – consulting with specialists and providing them with best solution.
- ▶ Drawings to complete their services layout.
- ▶ Security, using our own consultant or a preferred client supplier
- ▶ Fire approval

Construction:

Each phase of the construction is monitored ensuring that the client is kept informed and up to date at all times.

Move Management:

Managing the move from the current premises or space, to the new location or area.

Handover:

Complete site to client





PEOPLE

DIRECTOR & INTERIOR DESIGNER

Dinesh Giri & Babita Verma

ASSOCIATE ARCHITECT

Nimesh Rajvanshi

MARKETING DEVELOPER

Zeenat Imran

ASSISTANT ARCHITECT

Mouja Ram

INTERIOR DESIGNER

Mohd. Alam
Abhishek Jain

3D- VISUALIZER

Azimoudin
Sanjay D' Cruze
Aniket Gupta

ACCOUNTS

Prahallad Biswal

PROJECT MANAGER

Tousif Khan
Suriender Kant
Furkan Khan
Kishore
Dilip Sharma
Chander Pal
Touqir Khan
Deepak
Zeshan Khan
Mahesh Sharma
Mukesh Chauhan



Cultfit Healthcare PVT. LTD. CURE. FIT (Powered GYM for all)

USING
TO GET UP
EXTRA MILE, IT'S NEVER CROWD



MOBILITY



Cult fit a Revolution

- CRAWLING ✓
- FALLING ✓
- PAIN ✓
- CRYING ✓
- QUITTING X



Fitness Center (GYM)

Pan India

Location: Pan India
Date: Since 2018
Client: Cultfit Healthcare Private Limited
Type: Retail
Build up area Between 3000/6000 Sq Ft

Cultfit healthcare is an Indian health and fitness company offering digital and offline experiences across fitness, nutrition, and mental well-being. With the aim to make fitness fun and easy, CureFit gives workouts a whole new meaning with a range of trainer-led, group workout classes. It operates gyms under Cult.

This project has given us additional confidence to be stronger for longer run in the field of health care as well. Working over pan projects has been an challenging project so far. After projecting the complete location for cult fit the experience was unique and diversified for us as it made the idea of sculpting the space into ultimate work out area....

"adult free zone"



"Like our movement is intrinsic to LIFE"

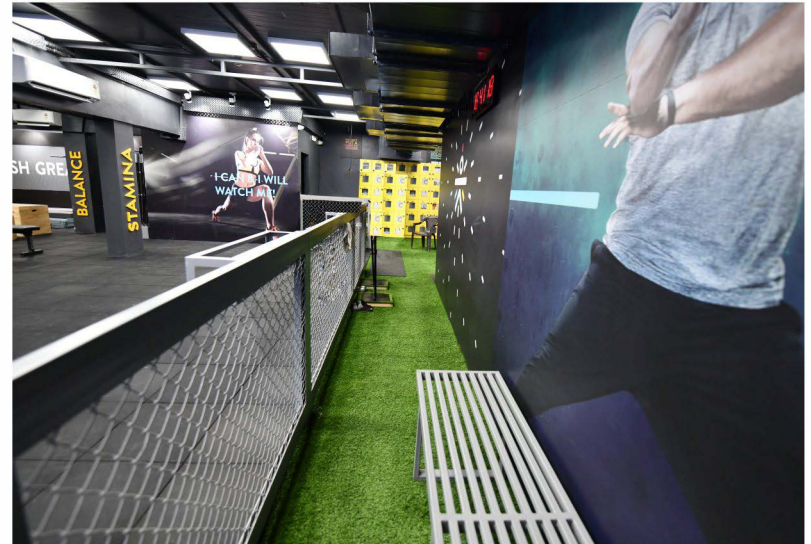

Positive approach for meetings



Corporate office

Lucknow, UP

Location: Lucknow, UP
Date: 2019
Client: Mercados Energy Pvt. Ltd.
Type: Corporate office
Build up area: 6000 Sq Ft

Mercados Energy Markets India Private Limited is a specialist consultancy firm supporting clients in liberalizing energy sectors, promoting efficient and sustainable energy markets, designing effective regulation, and assisting energy businesses to succeed. Our approach integrates innovative, state-of-the-art techniques with practical, tailor-made solutions to solve current energy sector challenges.

The project of Mercados Energy Markets India Private Limited had been a very challenging project, the job work was to design the complete office and create the large space into:-

- Lobby,**
- Work Station,**
- Conference room,**
- Reception,**
- Employee Room,**
- Daily Operation Room...**

having a different outlook as per the color combination for flooring, chairs, table, wall color, ceiling etc... there had been complete justice done with the project... and we lived up to the expectation of the client to have some more of it.....

Confidence has no competition for such wider office space



Larger work area for larger employers

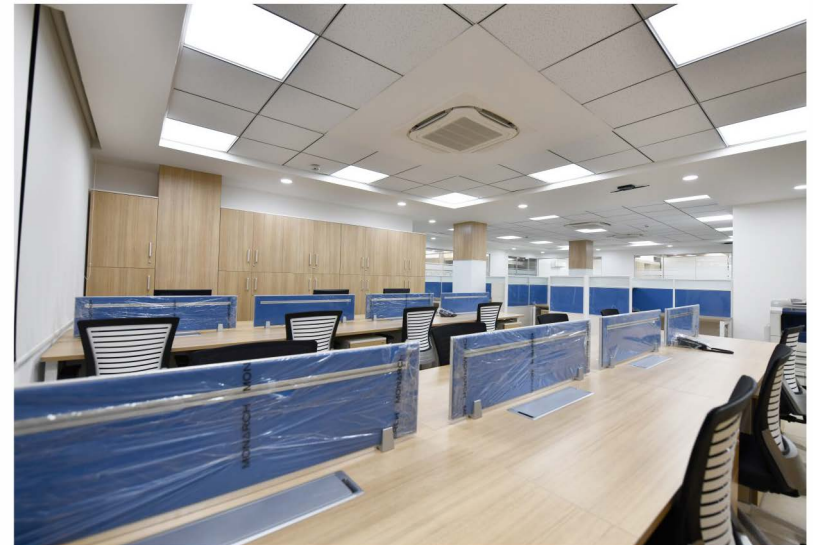

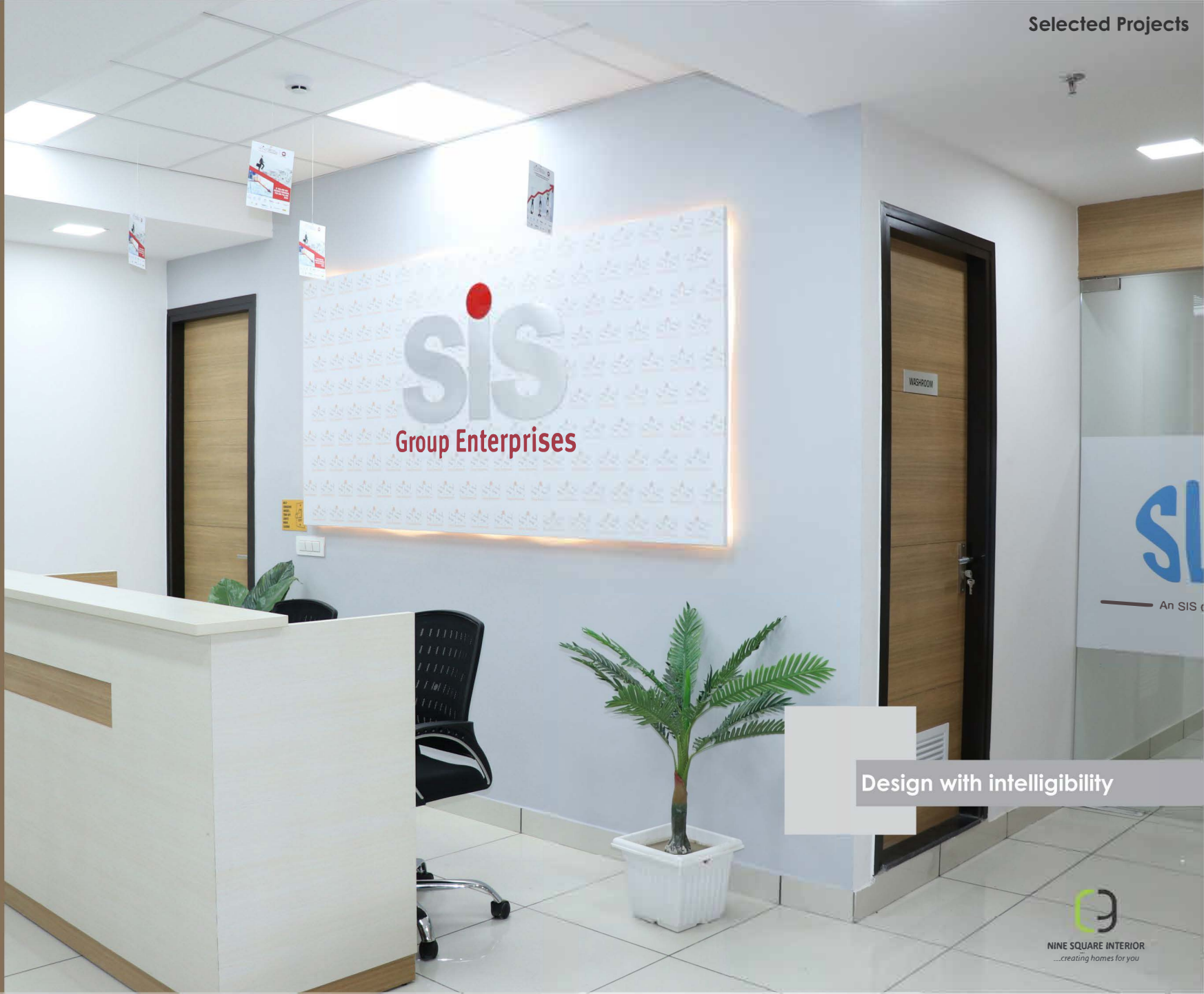

Design with intelligibility

Corporate office

Chandigarh (PUNJAB)

Location: Chandigarh(PUNJAB)

Date: 2019

Client: SIS India Ltd

Type: Corporate office

Build up area : 8000 Sq Ft

SIS is a leading security services company in India and Australia with leadership positions in cash logistics and facility management services.

NINE SQUARE INTERIOR brings premium office design for SIS India Ltd to match their working requirements for all scales and sizes. Confidence has no competition when we designed the meeting room in such beautifully chaired and circled table, extraordinarily equipped with possible facilities. We had got opportunity to explore our design in the large space which we very cleverly made sections for meeting room, work station, Reception, lobby, cafeteria dining room and also paid extra interest in the ceiling and the lights that could provide extra look to the location after designing.

Extraordinarily Equipped with possible facilities



Optimum environment for creative thinking .





Location: Gurugram (Haryana)
Date: 2018
Client: Colgate - Palmolive India Ltd
Type: Corporate Office (Renovation)
Build up area

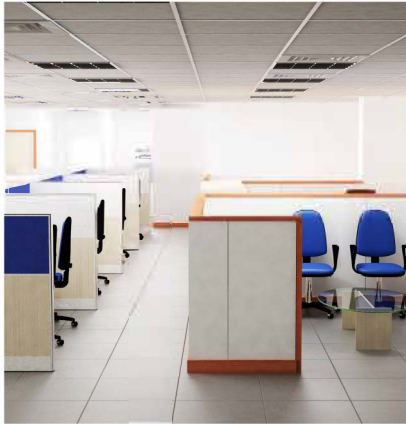

Location: Noida (UP)
Date: 2015
Client: Bajaj Hindustan Ltd.
Type: Corporate Office (Renovation)
Build up area 60,000 Sq Ft



Location: Green Park New Delhi
Date: 2015
Client: FHI 360 India
Type: Corporate Office (Renovation)
Build up area

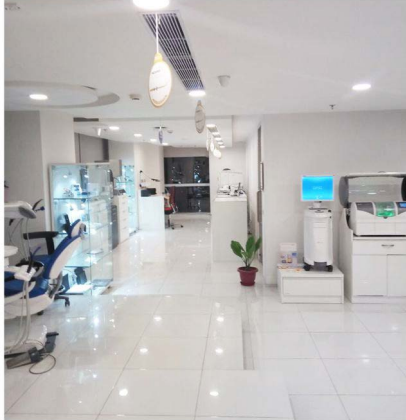

Location: Gurugram (Haryana)
Date: 2018
Client: Dentsply Sirona
Type: Corporate Offc/Retail (Renovation)
Build up area

SELECTED PROJECT

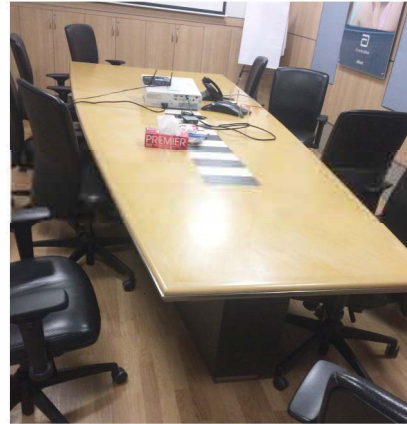

Location: Gurugram (Haryana)
Date: 2015
Client: Abbott India Limited
Type: Corporate Office (Renovation)
Build up area



Location: New Delhi
Date: 2015
Client: Asian Development Bank
Type: EMBASSY (Renovation)
Build up area



Location: Gurugram (Haryana)
Date: 2016
Client: AKORN India Pvt. Ltd
Type: Corporate Office (Renovation)
Build up area



Location: Gurugram (Haryana)
Date: 2016
Client: Bajaj Allianz General Insurance
Type: Corporate Office (Renovation)
Build up area



Location: Gurugram (Haryana)
Date: 2017
Client: AES India Pvt Ltd
Type: Corporate Office
Build up area 12,000 Sq Ft



Location: Pan India
Date: 2018
Client: OLX Cash my car
Type: Retail
Build up area 1000/2500 Sq Ft

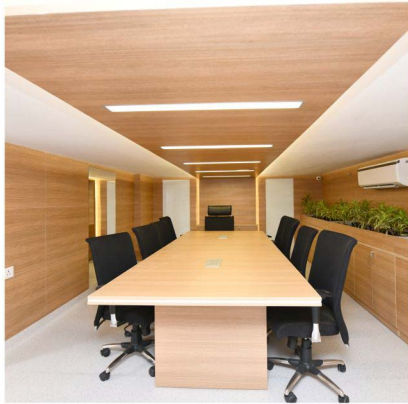

Location: Gurugram (Haryana)
Date: 2019
Client: DEC Property Mgmt. India Pvt Ltd
Type: Corporate Office
Build up area 1500 Sq Ft



Location: Pan India
Date: 2011
Client: Thomas Cook India
Type: Retail/Foreign exchange
Build up area 2000/10000Sq Ft

SELECTED PROJECT

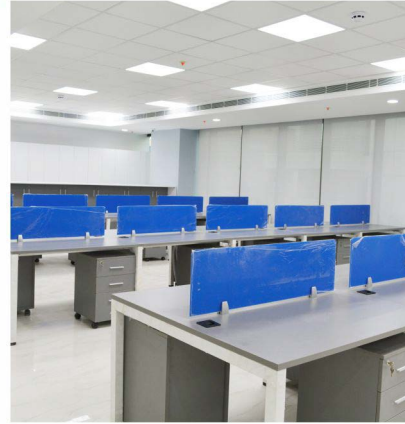

Location: Noida (U.P.)
Date: 2017
Client: Excel Life Sciences Pvt Ltd
Type: Corporate Office
Build up area 5000 Sq Ft



Location: Karol Bagh (New Delhi)
Date: 2015
Client: EQVAVIT
Type: Retail
Build up area 5000 Sq Ft



Location: Pitam Pura New Delhi
Date: 2018
Client: Heka Support Services Pvt Ltd
Type: Corporate Office
Build up area 3000 Sq Ft

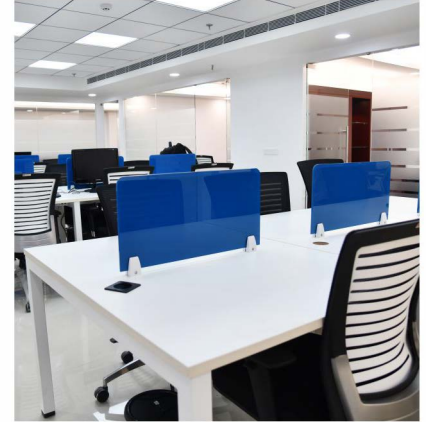

Location: Nehru Place New Delhi
Date: 2019
Client: Mercados Energy Pvt. Ltd.
Type: Corporate Office
Build up area 4000 Sq Ft

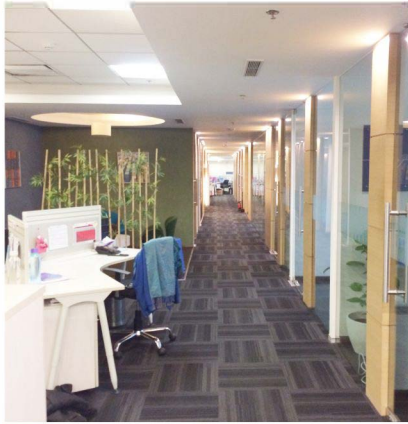

Location: Gurugram (Haryana)
Date: 2015
Client: Geodis Overseas Pvt Ltd
Type: Corporate Office (Renovation)
Build up area



Location: Ashram (N.D.)
Date: 2014
Client: JUST call Property .com
Type: Retail
Build up area 3000



Location: Pan India
Date: Since 2016
Client: Clinic Dermatech Pvt Ltd
Type: Retail
Build up area 2000/5000 Sq Ft



Location: Defence Colony (N.D.)
Date: 2015
Client: VLS finance ltd
Type: Corporate Office (Renovation)
Build up area

SELECTED PROJECT



Location: Gurugram (Haryana)
Date: 2016
Client: Fortum India Pvt Ltd
Type: Corporate Office (Renovation)
Build up area

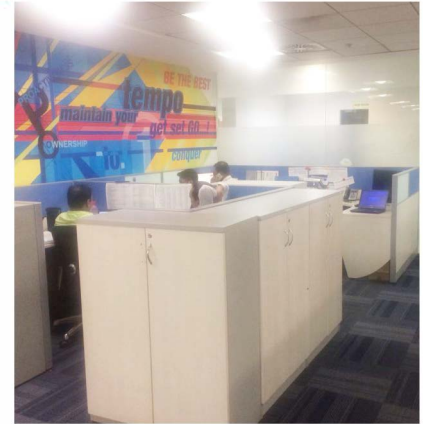

Location: Gurugram (Haryana)
Date: 2017
Client: Fresenius Kabi India Pvt.Ltd.
Type: Corporate Office (Renovation)
Build up area

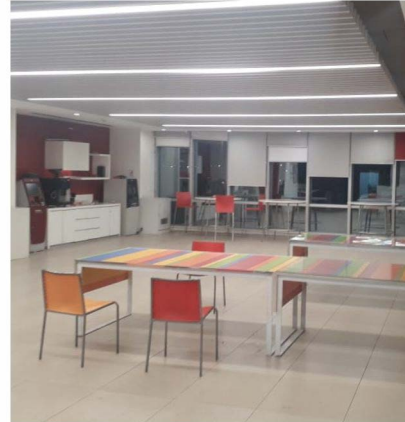

Location: Gurugram (Haryana)
Date: 2018
Client: Honda Motorcycle & Scooter Pvt Ltd
Type: Corporate Office (Renovation)
Build up area

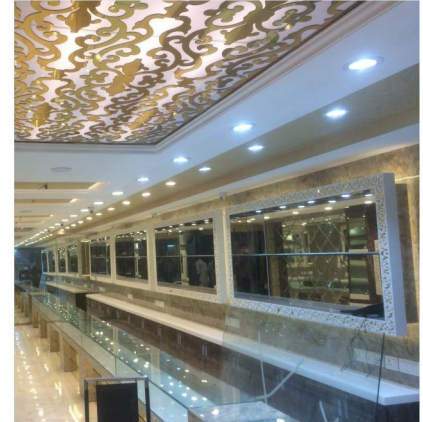

Location: Malviya Nagar (New Delhi)
Date: 2017
Client: Malikson's Jewellers
Type: Retail
Build up area 4000 Sq Ft



Location: Ashram (N.D.)
Date: 2012
Client: Provibtech India Pvt Ltd
Type: Corporate office
Build up area 4000 Sq Ft



Location: Gurugram, Haryana
Date: 2016
Client: Swarovski India Pvt Ltd
Type: Corporate office
Build up area



Location: Agra (U.P.)
Date: Since 2016
Client: GMB Sweets & Food Plaza
Type: Retail (Restaurant)
Build up area 5000 Sq Ft



Location: Gurugram (Haryana)
Date: 2015
Client: Mullenlowe Lintas Group
Type: Corporate office
Build up area

SELECTED PROJECT



Location: Karol Bagh (N.D.)
Date: 2015
Client: PC Jeweller Limited
Type: Corporate office
Build up area 3000 Sq Ft



Location: Lajpat Nagar (N.D.)
Date: 2013
Client: Pure Touch Skin Hair & Laser Clinic
Type: Retail
Build up area 2000 Sq Ft

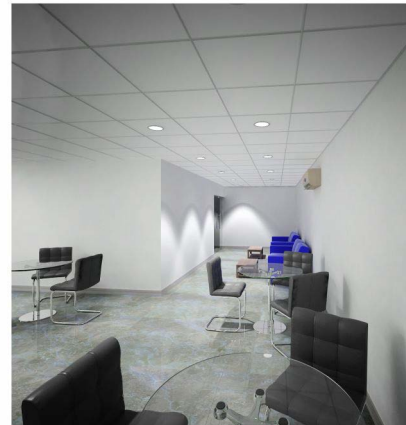

Location: Pan India
Date: 2014
Client: CARS 24
Type: Retail
Build up area 3000/5000 Sq Ft



Location: Gurugram (Haryana)
Date: 2017
Client: ITC
Type: Corporate office (Renovation)
Build up area



Location: Gurugram (Haryana)
Date: 2013
Client: Color Plus
Type: Retail (Garment)
Build up area 4000 Sq Ft

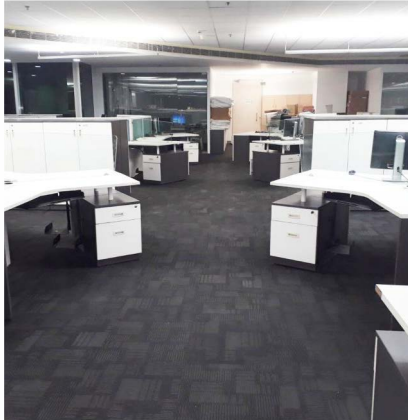

Location: Gurugram (Haryana)
Date: 2018
Client: Secure Meters limited
Type: Corporate Office (Renovation)
Build up area



Location: Patna (Bihar)
Date: 2017
Client: Tractebel Engineering Pvt Ltd
Type: Corporate Office
Build up area 5000 Sq Ft

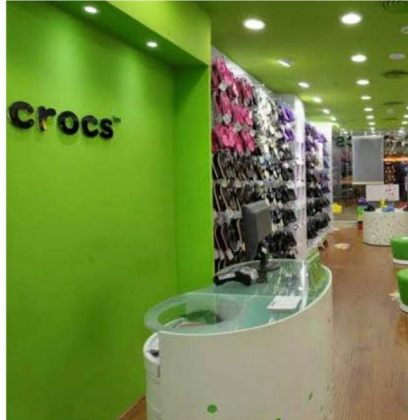

Location: Gurugram (Haryana)
Date: 2017
Client: Crocs India Private Limited
Type: Corporate Office (Renovation)
Build up area

SELECTED PROJECT



Location: Pan India
Date: 2019
Client: Egis India Consulting Engineers Pvt. Ltd.
Type: MNC
Build up area 5000/6000 Sq Ft



Location: Noida (U.P)
Date: 2016
Client: Cyient Limited
Type: Corporate Office (Renovation)
Build up area



Location: Gurugram (Haryana)
Date: 2017
Client: Benq India Private Limited
Type: Corporate Office (Renovation)
Build up area

Our Clients

		 Security and Intelligence Services (India) Limited A Market leader in security				
						
						
						
						
						

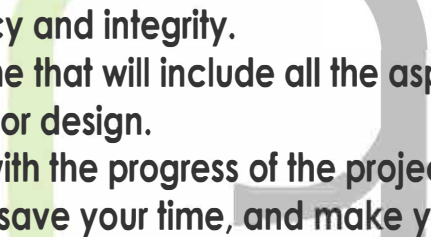
- 
- We believe in complete transparency and integrity.
 - We create a construction programme that will include all the aspects of the project such as space Planning, furniture section, and interior design.
 - We will keep up with you to speed with the progress of the project.
 - We are here to minimize the hassle, save your time, and make your project as cost-effective as possible.

NINE SQUARE INTERIOR

....creating homes for you

CONTACT



NINE SQUARE INTERIOR

Plot No-391, Top floor,

Block-B, Rose Residency, Sector-19

Dwarka, New Delhi - 110075

Mobile: 8802240445

Web: <https://ninesquareinterior.co.in>

Email: dg@interiorsgroup.co.in

General Information

Business Development

Human Resource

Public Relations

NINE SQUARE INTERIOR

Plot No-391, Top floor,

Block-B, Rose Residency, Sector-19

Dwarka, New Delhi - 110075

Mobile: 8802240445

Web: <https://ninesquareinterior.co.in>

Email: dg@interiorsgroup.co.in



NINE SQUARE INTERIOR
creating homes for you.....